

Architecture
Planning

DorschnerAssociates, Inc.
849 E. Washington Ave., Ste. 112
Madison, Wisconsin 53703
Phone: 608.204.0777
Fax: 608.204.0778



PROJECT
FITCHBURG COMMUNITY
CENTER EXPANSION

DRAWING
NORTH

DATE
04.13.10

Architecture
Planning

DorschnerAssociates, Inc.
849 E. Washington Ave., Ste. 112
Madison, Wisconsin 53703
Phone: 608.204.0777
Fax: 608.204.0778



PROJECT
FITCHBURG COMMUNITY
CENTER EXPANSION

DRAWING
FAR-NORTH

DATE
04.13.10

Architecture
Planning

DorschnerAssociates, Inc.
849 E. Washington Ave., Ste. 112
Madison, Wisconsin 53703
Phone: 608.204.0777
Fax: 608.204.0778



PROJECT
FITCHBURG COMMUNITY
CENTER EXPANSION

DRAWING
EAST

DATE
04.13.10



1 GROUND FLOOR PLAN
1/8" = 1'-0"

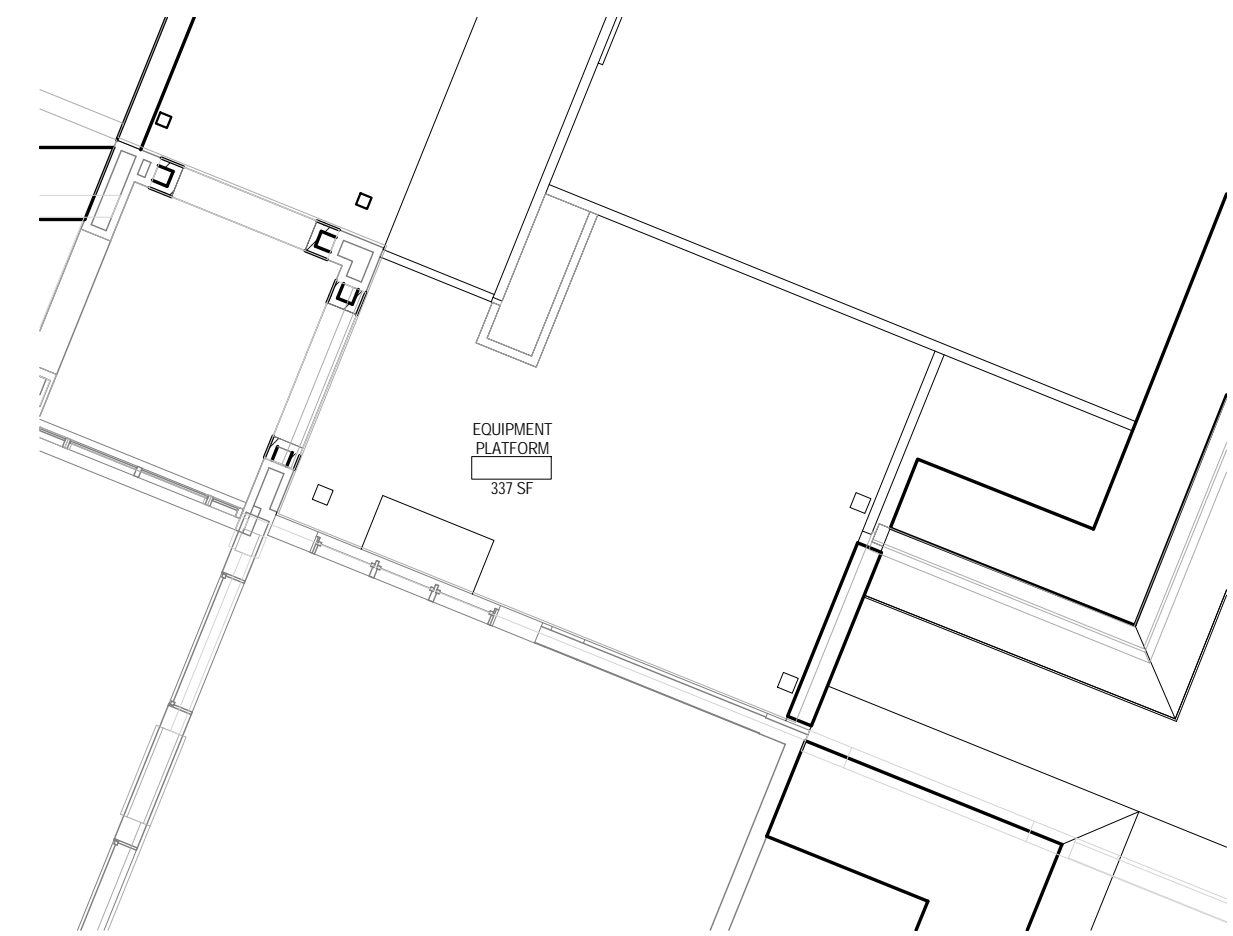

2 EQUIPMENT PLATFORM
1/8" = 1'-0"

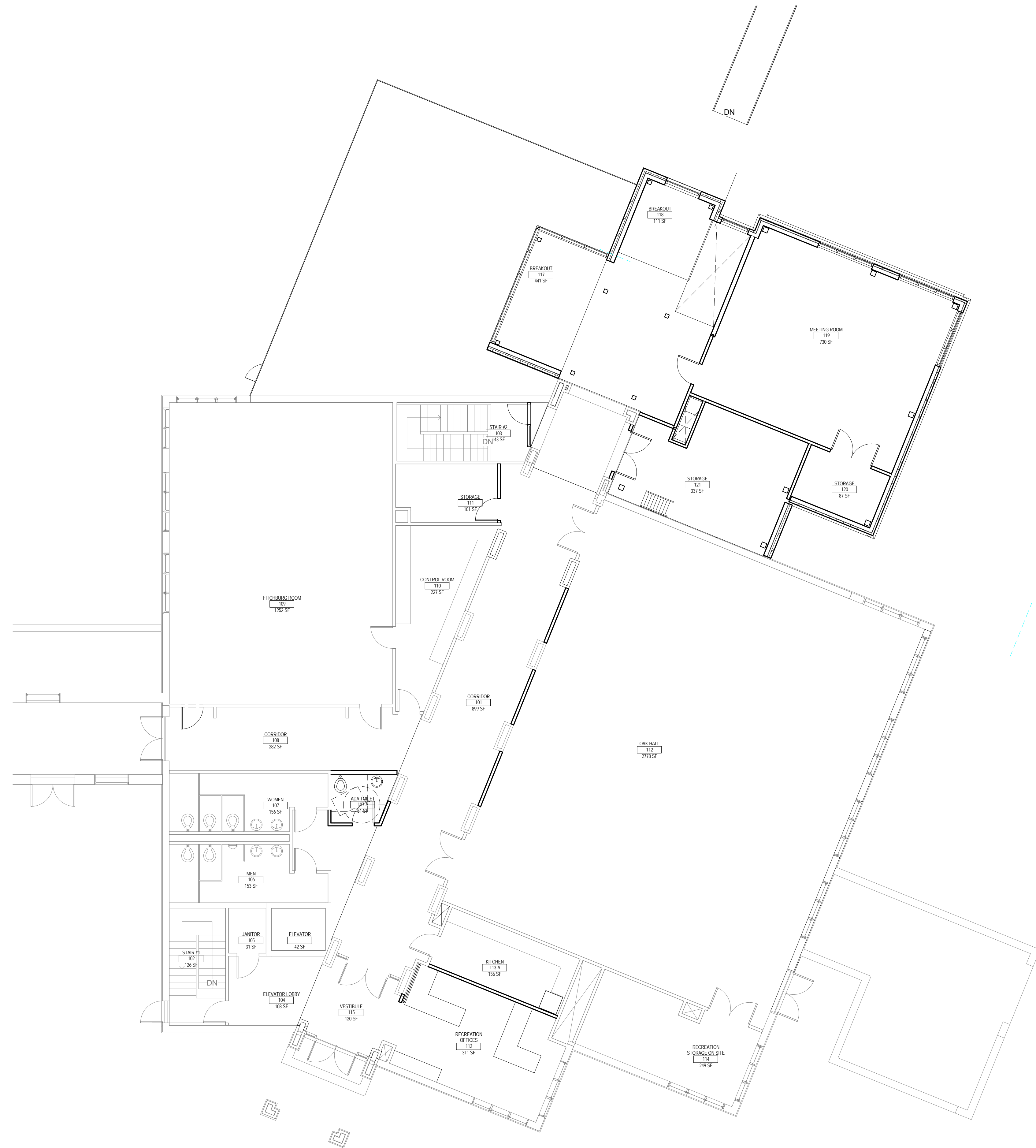

1 FIRST FLOOR PLAN
1/8" = 1'-0"

PROJECT
FITCHBURG COMMUNITY
CENTER EXPANSION

DRAWING
FIRST FLOOR PLAN

DATE
04.13.10

ISSUED

PROJECT
FITCHBURG
COMMUNITY CENTER
5510 EAST LACY ROAD
FITCHBURG, WISCONSIN

DRAWING
SITE PLAN

DATE
10.04.10

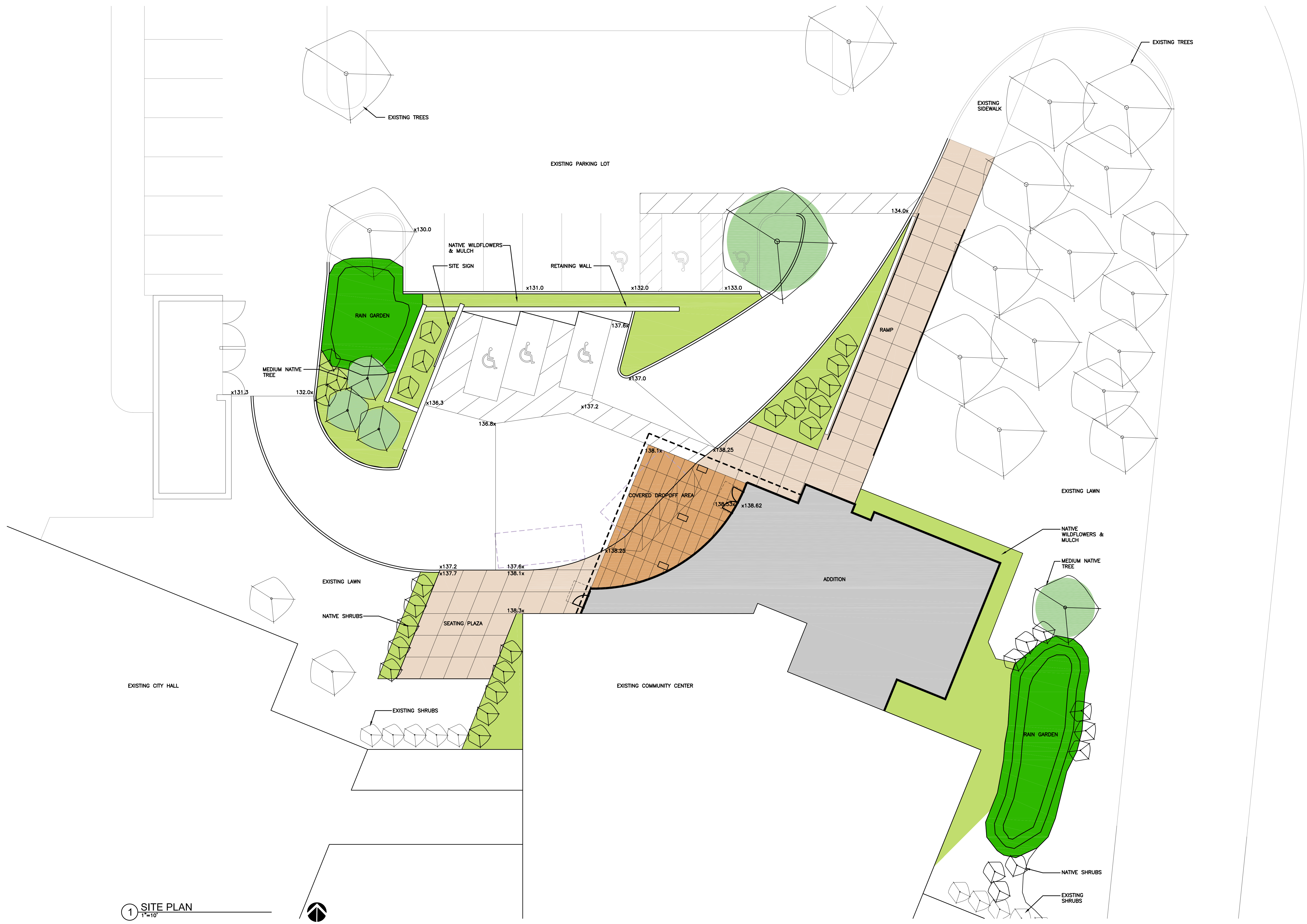

1 SITE PLAN
1"=10'

